Map Option 3

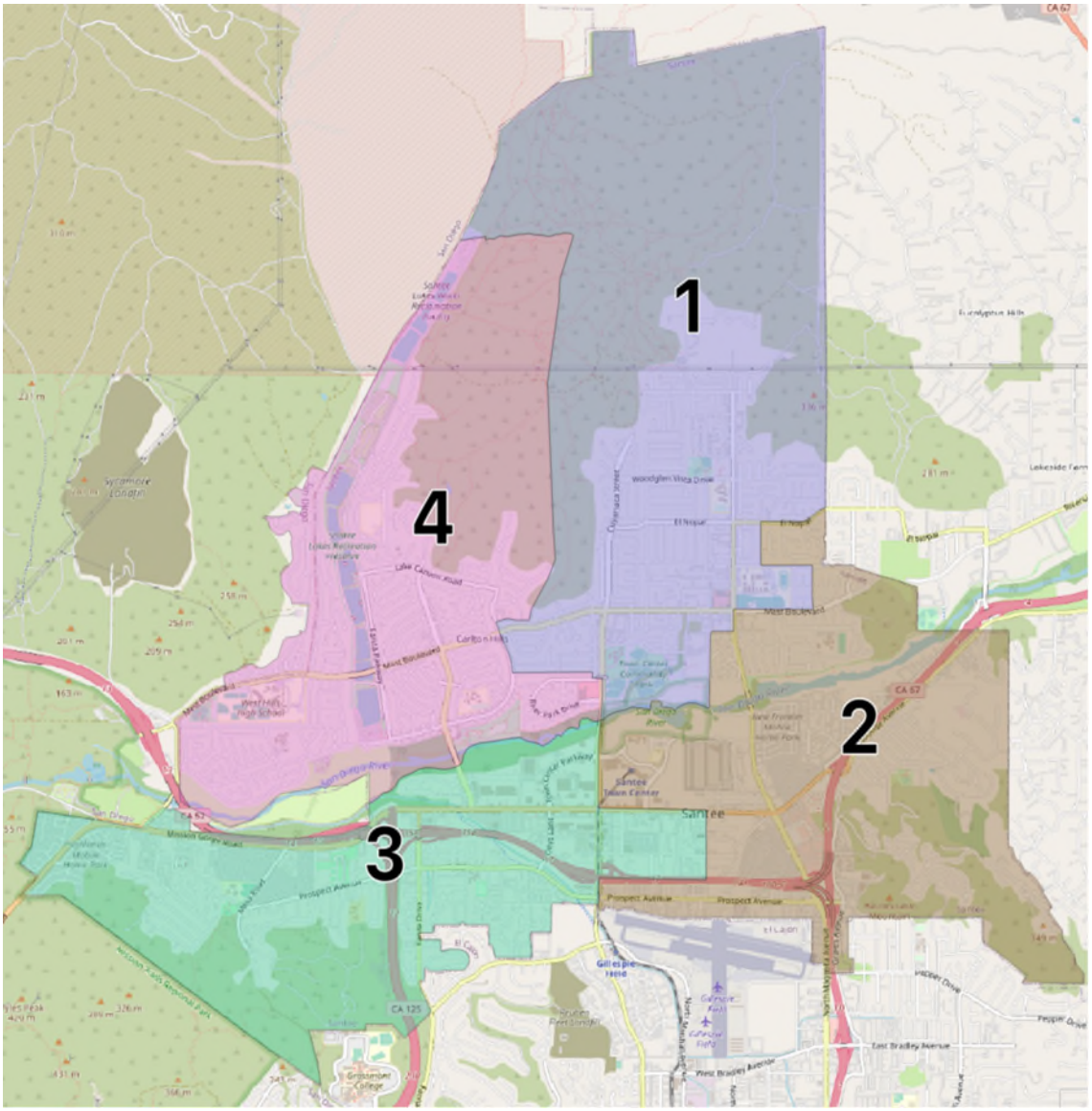

District	Total Population	Raw Deviation	% Deviation	Latino	NL* White Alone	CVAP**19 Total	CVAP19 NL White	CVAP19 NL Black	CVAP Hispanic	CVAP19 Not Hispanic	CVAP19 NL AIAN***	CVAP19 NL ASIAN	CVAP19 NL Hawaiian	CVAP19 NL Other
1	15,309	268.50	1.79%	2,805	10,223	10,907	8,171	315	1,492	9,478	35	455	44	127
2	14,883	-157.50	-1.05%	3,735	8,798	11,730	8,231	444	1,783	9,890	126	800	49	66
3	15,341	300.50	2.00%	3,301	9,238	10,934	7,952	199	1,689	9,248	97	566	28	69
4	14,629	-411.50	-2.74%	2,706	9,583	10,455	7,842	109	1,420	9,015	37	587	3	100
Total	60,162													
Ideal	15,041													
Deviation	4.73%													
*NL =	Non Latino													
**CVAP =	Citizen Voting Age Population													
***AIAN =	Amerian Indian Alaskan Native													